



www.yenepoya.edu.in

FEE STRUCTURE

**ADMISSION
OPEN FOR 2025 - 26**

MANGALORE CAMPUS
(Non - Karnataka)



Ranking & Accreditations

- NAAC A+ Accredited
- First Deemed to be University in Dakshina Kannada.
- One of the top 100 Universities in NIRF rankings.
- More than 25 national & global accreditations.
- 300 - 400 band in Times Higher Education World University Rankings.



Unique Features:-

- Over 5,000 qualified faculties, admin & support personnel.
- Campus spanning over 150 acres of lush greenery.
- More than 10,000 student admissions per year.
- Environment award winner for Karnataka.
- Hygienic Cafeteria
- Centralized Laundry Available.
- Programmes are designed & integrated with MNCs
- One of the biggest Advance Comprehensive Clinical Training & Simulation Centers in India with state-of-the-art infrastructure.
- First Anatomage table in India provides a three-dimensional virtual dissection of the human body.
- High Fidelity Simulators & Virtual Reality Simulators.
- Yenepoya Technology Incubator.
- Research centre recognized by the DSIR & SIRO.
- First robotic surgery & robotic kidney transplant facility in the region.
- Over 1000-bed medical college hospitals.
- A 250 bedded super speciality hospital.
- Ayurveda, naturopathy, & homoeopathic medical college hospitals.
- Dedicated oncology hospital in association with Tata Trust



DEGREE

ABOVE 80% IN PUC

LAST SEMESTER COURSE FEES SCHOLARSHIP

UG

ABOVE 90% (PCB) LAST SEMESTER COURSE
FEES SCHOLARSHIP

Industrial Partners



FEE STRUCTURE 2025 - 26

YENEPOYA INSTITUTE OF ARTS, SCIENCE, COMMERCE & MANAGEMENT

BACHELOR OF COMPUTER APPLICATION (BCA)

in association with Industry Partner  

COURSE	I Year	II Year	III Year
BCA Cybersecurity & Ethical Hacking with minor in Digital Forensics - IBM	158000	157000	157000
BCA Artificial Intelligence & Machine Learning with minor in Robotics - Microsoft	158000	157000	157000
BCA Artificial Intelligence & Cloud Computing with minor in DevOps - IBM	158000	157000	157000
BCA Data Science & Artificial Intelligence with minor in Big Data Analytics - Microsoft	158000	157000	157000
BCA Cloud Computing & Cybersecurity with minor in Ethical Hacking - IBM	158000	157000	157000

BACHELOR OF COMPUTER APPLICATION (BCA)

Super Specialisation Programmes

COURSE	I Year	II Year	III Year
BCA Cybersecurity, Ethical Hacking & Data Analytics - Microsoft	141000	125000	125000
BCA Artificial Intelligence, Machine Learning & Cloud Computing - Microsoft	141000	125000	125000
BCA Data Science, Artificial Intelligence & Machine Learning - Microsoft	141000	125000	125000
BCA Cloud Computing, Cybersecurity & Digital Forensics - Microsoft	141000	125000	125000
BCA Artificial Intelligence & DevOps - Microsoft	141000	125000	125000
BCA Artificial Intelligence, Robotics & Internet of Things - Microsoft	141000	125000	125000
BCA Data Science & Big Data Analytics - Microsoft	141000	125000	125000

B.SC. HOSPITALITY

COURSE	I Year	II Year	III Year
B.Sc. Hospitality Management with minor Aviation	116000	100000	100000
B.Sc. Hospitality Management with minor in Travel & Tourism	116000	100000	100000
B.Sc. Culinary Arts	116000	100000	100000

B.SC.

COURSE	I Year	II Year	III Year
B.Sc. Forensic Science with minor in Cyber Forensics	173000	157000	157000
B.Sc. Food Science, Nutrition & Dietetics	141000	125000	125000
B.Sc. Microbiology with minor in Biotechnology & Biochemistry	141000	125000	125000

B.SC. IN COMPUTER SCIENCE

Super Specialisation Programmes

COURSE	I Year	II Year	III Year
B.Sc. Cybersecurity, Data Analytics & Ethical Hacking - Microsoft	141000	125000	125000
B.Sc. Data Science, Artificial Intelligence & Machine Learning - Microsoft	141000	125000	125000



BBA

COURSE	I Year	II Year	III Year
BBA Hospital Administration with minor in Medical Tourism - Microsoft (Data Analytics)	141000	125000	125000
BBA Logistics & Aviation - Microsoft (Data Analytics)	141000	125000	125000
BBA Logistics & Supply Chain Management with minor in Port Management - Microsoft (Data Analytics)	141000	125000	125000
BBA Business Management and Digital Marketing with minor in Business Analytics in association with <i>Institute of Analytics, UK</i>	141000	125000	125000
BBA Entrepreneurship and Innovation with minor in Business Analytics in association with <i>Institute of Analytics, UK</i>	141000	125000	125000

Internship Embedded Programmes

COURSE	I Year	II Year	III Year
BBA Hospitality Management with minor in Aviation - Internship Embedded - Microsoft (Data Analytics)	111000	110000	110000
BBA Hospitality Management with minor in Travel & Tourism - Internship Embedded - Microsoft (Data Analytics)	111000	110000	110000



B.A

COURSE	I Year	II Year	III Year	IV Year
BA / B Des Animation	181000	180000	180000	100000
BA / B Des Graphic Design	181000	180000	180000	100000
BA / B Des Visual Effects	181000	180000	180000	100000
BA / B Des Fashion Design	181000	180000	180000	100000
BA Sports Studies	41000	40000	40000	

B.COM

COURSE	I Year	II Year	III Year
B.Com. International Accounting & Finance with ACCA	173000	157000	157000
B.Com International Management Accounting - CMA, US	158000	157000	157000
B.Com International Corporate Accounting - CPA, US	158000	157000	157000
B.Com Professional Integrated with CA	158000	157000	157000
B.Com Logistics & Aviation - Microsoft (Data Analytics)	141000	125000	125000
B.Com. Business & Finance with minor in Account Analytics in association with Institute of Analytics, UK	141000	125000	125000
B.Com Finance, Taxation & Auditing - Microsoft (Data Analytics)	141000	125000	125000



COURSE	I Year	II Year	III Year
Bachelor of Hospital Administration	110000	93000	93000

YENEPOYA MEDICAL COLLEGE

COURSE	I SEM	II SEM	III SEM	IV SEM	V SEM	VI SEM
Bachelor of Audiology & Speech Language Pathology (BASLP)	256000	255000	229000	229000	229000	229000

YENEPOYA PHARMACY COLLEGE & RESEARCH CENTER

COURSE	I Year	II Year	III Year	IV Year	V Year
Doctor of Pharmacy (PHARM D)	369000	318000	318000	318000	318000

COURSE	I SEM	II SEM	III SEM	IV SEM	V SEM	VI SEM	VII SEM	VIII SEM
Diploma in Pharmacy	64000	62000	55000	55000				
Bachelor of Pharmacy	134000	132000	125000	125000	125000	125000	125000	125000



COURSE	I SEM	II SEM	III SEM	IV SEM	V SEM	VI SEM	VII SEM	VIII SEM
B.Sc. Clinical Psychology	59000	57000	50000	50000	50000	50000	50000	50000

COURSE	I Year	II Year	III Year
B.Sc. Dental Technology	148000	132000	132000
Diploma in Dental Mechanics	149000	133000	

YENEPOYA PHYSIOTHERAPY COLLEGE

COURSE	I Year	II Year	III Year	IV Year
Bachelor of Physiotherapy	231000	215000	215000	215000

YENEPOYA NURSING COLLEGE

COURSE	I Year	II Year	III Year	IV Year
General Nursing - Girls	143000	127000	127000	
General Nursing - Boys	168000	152000	152000	
B.Sc Nursing - Girls	342000	291000	291000	291000
B.Sc Nursing - Boys	392000	341000	341000	341000
PB.B.SC. Nursing	49000	48000		

For **PB.B.SC. Nursing** - Stipend Rs. 5,000/- per month for 10 months only (in an academic year).
Food costs Rs. 3,500/- per month. Free accommodation & laundry Rs.250/-month for 30 pieces.

YENEPOYA DENTAL COLLEGE

COURSE	I Year	II Year	III Year	IV Year
Bachelor of Dental Surgery (BDS)	516000	500000	500000	500000

YENEPOYA AYURVEDA MEDICAL COLLEGE & HOSPITAL

COURSE	I Year	II Year	III Year	IV Year	V Year
Bachelor of Ayurvedic Medicine & Surgery (BAMS)	438000	422000	422000	422000	207000

YENEPOYA HOMEOPATHIC MEDICAL COLLEGE & HOSPITAL

COURSE	I Year	II Year	III Year	IV Year	V Year
Bachelor of Homeopathic Medicine & Surgery (BHMS)	207000	206000	206000	206000	101000

YENEPOYA NATUROPATHY & YOGIC SCIENCE COLLEGE & HOSPITAL

COURSE	I Year	II Year	III Year	IV Year	V Year
Bachelor in Naturopathy & Yogic Science (BNYS)	150000	134000	134000	134000	64000



YENEPOYA SCHOOL OF ALLIED HEALTH SCIENCE

B.SC. ALLIED HEALTH SCIENCE WITH CLINICAL TRAINING AT YENEPOYA HOSPITALS

COURSE	I SEM	II SEM	III SEM	IV SEM	V SEM	VI SEM	VII SEM	VIII SEM
B.Sc. Cardiovascular Technology	223000	222000	197000	197000	197000	197000		
B.Sc. Nuclear Medicine Technology	160000	159000	134000	134000	134000	134000		
B.Sc. Respiratory Therapy	160000	159000	134000	134000	134000	134000		
B.Sc. Perfusion Technology	160000	159000	134000	134000	134000	134000		
B.Sc. Radiotherapy Technology	160000	159000	134000	134000	134000	134000		
B.Sc. Anaesthesia & Operation Theatre Technology	153000	152000	127000	127000	127000	127000		
B.Sc. Medical Imaging Technology	153000	152000	127000	127000	127000	127000		
B.Sc. Medical Laboratory Technology	136000	135000	110000	110000	110000	110000		
B.Sc. Trauma Care Management System	136000	135000	110000	110000	110000	110000		
B OPTOM	132000	131000	106000	106000	106000	106000		
B.Sc. Neuro Science	132000	131000	106000	106000	106000	106000		
B.Sc. Physician Associate	132000	131000	106000	106000	106000	106000		
B.Sc. Renal Dialysis Technology	124000	123000	98000	98000	98000	98000		
Bachelor of Occupational Therapy	125000	124000	99000	99000	99000	99000	99000	99000

Partnered Hospitals for Clinical Training

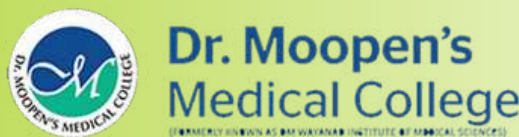

B.SC. ALLIED HEALTH SCIENCE WITH CLINICAL TRAINING AT PARTNERED HOSPITALS

COURSE	I SEM	II SEM	III SEM	IV SEM	V SEM	VI SEM
B.Sc. Cardiovascular Technology	213000	212000	187000	187000	187000	187000
B.Sc. Respiratory Therapy	150000	149000	124000	124000	124000	124000
B.Sc. Anaesthesia & Operation Theatre Technology	143000	142000	117000	117000	117000	117000
B.Sc. Medical Imaging Technology	143000	142000	117000	117000	117000	117000
B.Sc. Medical Laboratory Technology	126000	125000	100000	100000	100000	100000
B.Sc. Trauma Care Management System	126000	125000	100000	100000	100000	100000
B OPTOM	122000	121000	96000	96000	96000	96000
B.Sc. Neuro Science	122000	121000	96000	96000	96000	96000
B.Sc. Physician Associate	122000	121000	96000	96000	96000	96000
B.Sc. Renal Dialysis Technology	114000	113000	88000	88000	88000	88000

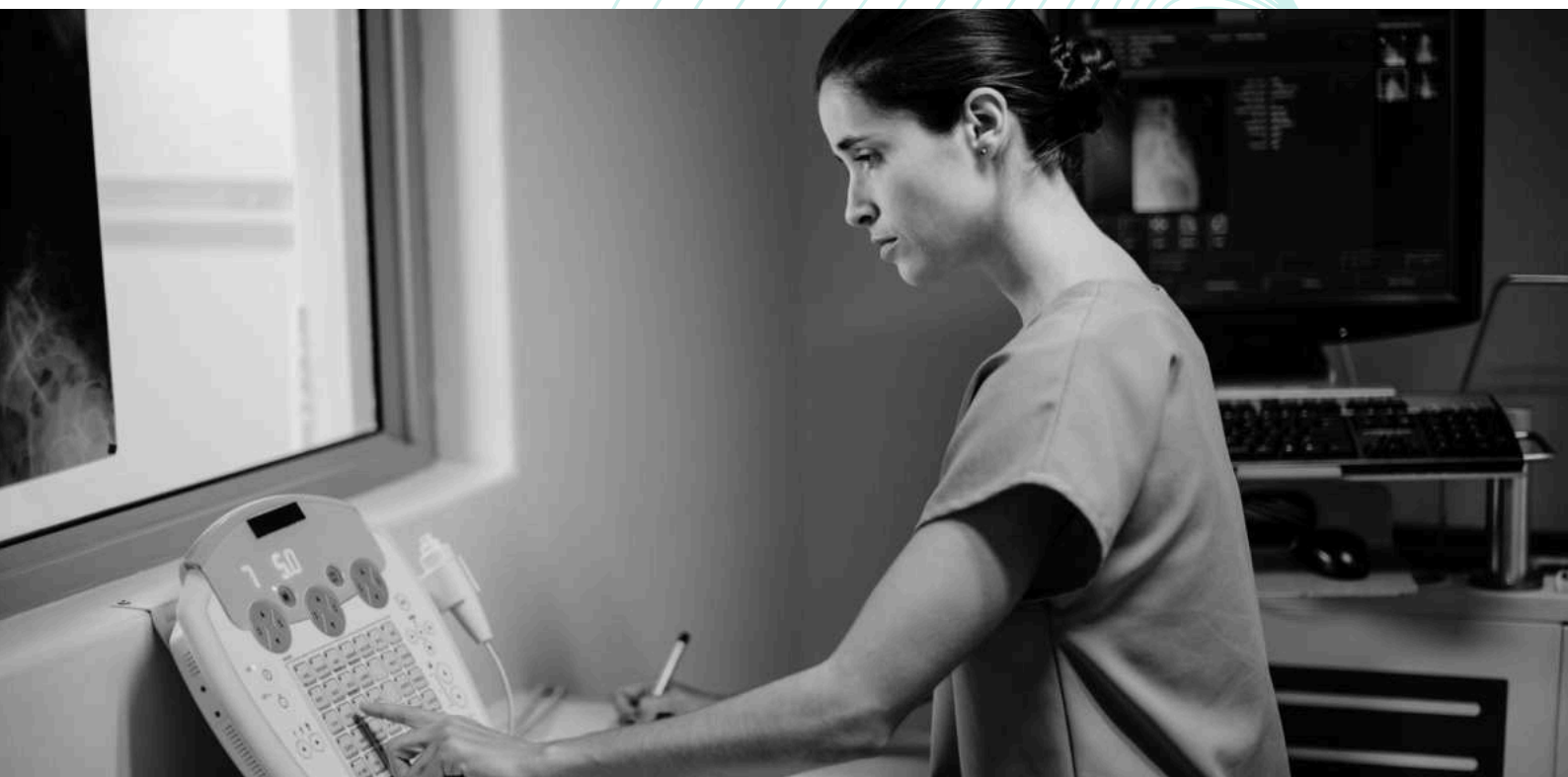

ENGINEERING (MANGALORE CAMPUS) IN ASSOCIATION WITH KALVIUM

COURSE	I SEM	II SEM	III SEM	IV SEM	V SEM	VI SEM	VII SEM	VIII SEM
B.Tech Computer Science and Information Technology - IBM	106000	105000	105000	105000	105000	105000	105000	105000
B.Tech Computer Science and Engineering (Data Science) - Microsoft	106000	105000	105000	105000	105000	105000	105000	105000
B.Tech Computer Science and Engineering (Cyber Security) - Microsoft	106000	105000	105000	105000	105000	105000	105000	105000
B.Tech Artificial Intelligence and Machine Learning - Microsoft	106000	105000	105000	105000	105000	105000	105000	105000
B.Tech Computer Science and Engineering - Artificial Intelligence and Future Technologies	126000	125000	125000	125000	125000	125000	125000	125000
B.Tech Computer Science and Engineering (Software Engineering) - Software Product Engineering	164000	163000	163000	163000	162000	162000	162000	162000

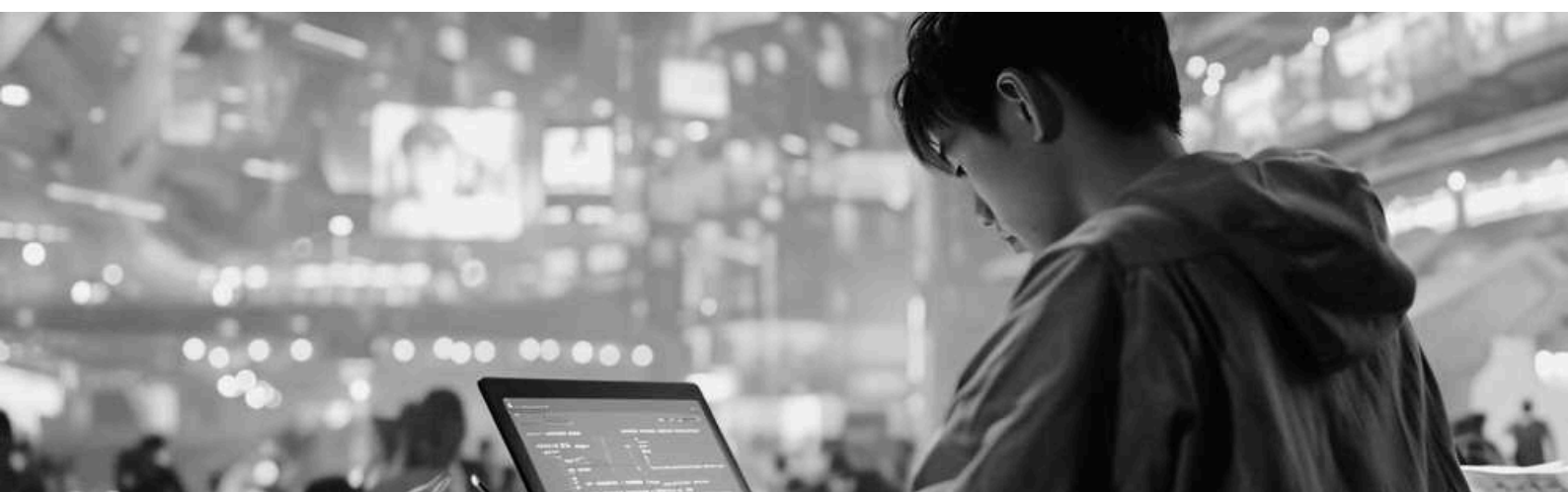

POST - GRADUATE PROGRAMMES

YENEPOYA INSTITUTE OF ARTS, SCIENCE, COMMERCE & MANAGEMENT

MASTER OF COMPUTER APPLICATION (MCA)

in association with Industry Partner  

COURSE	I Year	II Year
MCA Cloud Computing with minor in DevOps - IBM	138000	137000
MCA Cybersecurity & Ethical Hacking with minor in Cyber Forensics - IBM	138000	137000
MCA Artificial Intelligence & Machine Learning with Minor in Data Science - Microsoft	138000	137000
MCA Data Science with minor in Big Data Analytics - Microsoft	138000	137000
MCA Data Science with minor in Internet of Things - Microsoft	138000	137000

MASTER OF SCIENCE IN COMPUTER APPLICATION (M.SC)

Super Specialisation Programmes

COURSE	I Year	II Year
M.Sc. Cybersecurity and Ethical Hacking - Microsoft	138000	137000

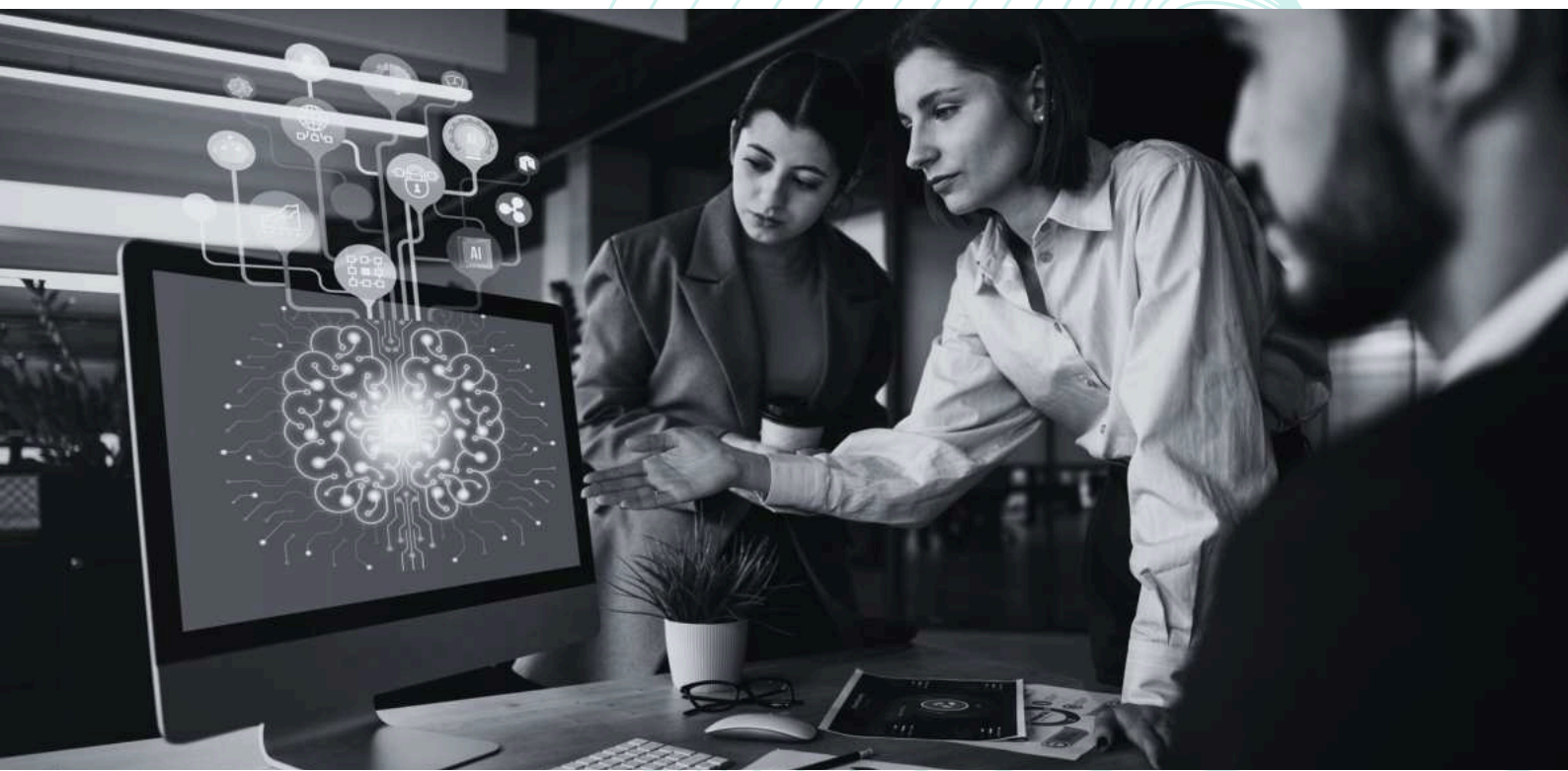

MASTER OF SCIENCE IN COMPUTER APPLICATION (M.SC.)

in association with Industry Partner 

COURSE	I Year	II Year
M.Sc. Cloud Computing with minor in DevOps - IBM	138000	137000
M.Sc. Artificial Intelligence and Machine Learning with minor in Data Science - Microsoft	138000	137000
M.Sc. Data Science with minor in Big Data Analytics - Microsoft	138000	137000
M.Sc. Cloud Computing with minor in Internet of Things - Microsoft	138000	137000

HOSPITALITY

COURSE	I Year	II Year
M.Sc. Hospitality & Tourism Management	96000	80000

MBA WITH PARTNER PROGRAMMES

COURSE	I Year	II Year
MBA Marketing and Finance with minor in Business Analytics in association with <i>Institute of Analytics, UK</i>	186000	184000
MBA Digital Business Management with minor in Data Analytics in association with <i>Institute of Analytics, UK</i>	186000	184000
MBA Hospital Administration with minor in Medical Tourism Microsoft	186000	184000

MBA SUPER SPECIALIZATION PROGRAMMES

COURSE	I Year	II Year
MBA Logistics & Supply Chain Management - IBM	186000	184000

CHEMISTRY

COURSE	I Year	II Year
M.Sc. Chemistry	96000	80000
M.Sc. Analytical Chemistry	96000	80000
M.Sc. Organic Chemistry	96000	80000

FORENSIC SCIENCE

COURSE	I Year	II Year
M.Sc. Forensic Science with minor in Questioned Document & Fingerprints	96000	80000
M.Sc. Forensic Science with minor in Forensic Chemistry & Toxicology	96000	80000
M.Sc. Forensic Science with minor in Forensic Biology & Genetics	96000	80000
M.Sc. Forensic Science with minor in Forensic Anthropology & Odontology	96000	80000
M.Sc. Forensic Science with minor in Cyber Forensics	96000	80000

COURSE	I Year	II Year
M.Sc. Applied Nutrition & Dietetics	96000	80000

COURSE	I Year	II Year
M.Sc. Food Technology	166000	150000

COURSE	I Year	II Year
M.Sc. Microbiology	141000	125000

YENEPOYA MEDICAL COLLEGE

COURSE	I Year	II Year
M.Sc. Medical Physiology	116000	100000
M.Sc. Medical Biochemistry	116000	100000
M.Sc. Medical Pharmacology	116000	100000
M.Sc. Medical Anatomy	116000	100000
M.Sc. Medical Microbiology	141000	125000

COURSE	I Year	II Year
Master of Social Work (Human Resource Management, Medical, Psychiatry)	66000	50000

COURSE	I Year	II Year
M. Lib.l.Sc (Library Science & Information Science)	56000	40000

COURSE	I Year
PG Diploma in Multiomics Technologies	101000



COURSE	I Year	II Year
Master of Public Health	142000	125000

YENEPOYA RESEARCH CENTER

COURSE	I Year	II Year
M.Sc. Computational Biology & Bioinformatics	76000	60000
M.Sc. Bio Science	76000	60000

YENEPOYA DEPARTMENT OF STATISTICS

COURSE	I Year	II Year
M.Sc. Statistics	56000	40000
M.Sc. Bio Statistics	91000	75000

YENEPOYA PHARMACY COLLEGE & RESEARCH CENTER

COURSE	I Year	II Year
Master of Pharmacy - Pharmaceutics Branch	141000	125000
Master of Pharmacy - Pharmacology Branch	141000	125000
Master of Pharmacy - Pharmacy Practice Branch	141000	125000



YENEPOYA SCHOOL OF ALLIED HEALTH SCIENCE
M.Sc. ALLIED HEALTH SCIENCE

COURSE	I Year	II Year
M.Sc. Anaesthesia & Operation Theatre Technology	144000	128000
M.Sc. Cardiac Catheterization & Interventional Technology	144000	128000
M.Sc. Echocardiography	144000	128000
M.Sc. Medical Imaging Technology	144000	128000
M.Sc. Renal Dialysis Technology	144000	128000
M.Sc. Medical Laboratory Technology (Hematology & Blood Transfusion)	144000	128000
M.Sc. Medical Laboratory Technology (Biochemistry)	144000	128000
M.Sc. Medical Laboratory Technology (Microbiology)	144000	128000
M.Sc. Respiratory Therapy	129000	113000
M OPTOM	129000	113000
M.Sc. Neuro Science	129000	113000
M.Sc. Physician Associate	129000	113000
M.Sc. Trauma Care Management System	129000	113000
Master of Occupational Therapy (Musculoskeletal Conditions, Neuro Sciences)	129000	113000
M.Sc. Clinical Psychology	146000	130000
M.Sc. Psychology (Child, Corporate, Counselling, Sports) (Partnered)	111000	95000
Master of Hospital Administration (Quality Management in Healthcare, Operations Management in Healthcare, Medical Tourism)	152000	135000

YENEPOYA PHYSIOTHERAPY COLLEGE

COURSE	I Year	II Year
Master of Physiotherapy (Musculoskeletal Sciences, Sports Sciences, Neuro Sciences, Cardiovascular & Pulmonary Sciences, Geriatrics, Oncology & Palliative care, OBG & Women's Health)	156000	140000

POST GRADUATE DIPLOMA PROGRAMMES

COURSE	I Year
Child Counselling	36000
Counselling & Guidance	36000
Corporate Counselling	36000

COURSE	I Year	II Year	III Year	IV Year	V Year
Integrated B.Sc - M.Sc. Clinical Embryology	216000	200000	200000	200000	200000
M.Sc. Clinical Embryology	316000	300000			

YENEPOYA NURSING COLLEGE

COURSE	I Year	II Year
M.Sc Nursing Medical Surgical	56000	40000
M.Sc Nursing Psychiatry	56000	40000
M.Sc Nursing Pediatric	56000	40000
M.Sc. Nursing OBG	56000	40000
M.Sc. Nursing Community	56000	40000

M.Sc. Nursing with stipend Rs. 10,000/- per month for 10 months only (in an academic year). Food cost Rs. 3,500/- per month. Free accommodation & laundry Rs.250/- month for 30 pieces.

Tuition fees to be paid towards admission confirmation for **all courses** is **INR 26,000**.

STUDENT DECLARATION 2025 - 26

I understand the following details and hereby abide by the same

1. **Scholarship** is awarded to students (**Degree Courses**) **securing overall 80%** and above in PUC/Qualifying examination. Excellence / Scholarship cheques will be awarded to the qualified students for the **last semester**.
2. **Scholarship** is awarded to students (**UG courses**) **securing above 90%** in **PCB/PCM** in PUC/Qualifying examination. Excellence / Scholarship cheques will be awarded to the qualified student for the **last semester**.
3. Scholarship is **not applicable** for All B Des Programs, BA , Internship Embedded Hospitality Program, Allied Courses with clinical training at partnered hospitals, Bachelor of Science in Dental Technology and Diploma in Dental Mechanics.
4. Laptop is **mandatory** for BCA, B.Sc. Computer Science and Engineering Programmes.
5. **Eligibility** to be thoroughly checked for all UG/Degree/PG courses on the website before applying.
6. If **opting** for a clinical partner program, **all expenses**, inclusive of travel, food, and accommodation, during the hospital posting are to be borne by the candidate.
7. **Tuition fees** paid towards admission confirmation (Rs.26000/-) is **not part** of the semester or annual fees.
8. Student/candidate, who has completed the 12th Grade / qualifying exam **outside India** are **only eligible** for NRI fee structure.
9. **Participation** in the online examination is **mandatory** for confirmation of admission eligibility

HOSTEL FEES 2025 - 26

The hostel fee for the *following courses*

Bachelor of Physiotherapy ; General Nursing ; B.Sc. Nursing ; Bachelor of Pharmacy
Bachelor of Audiology & Speech Language Pathology (BASLP) ; Doctor of Pharmacy (PHARM D)
B.Sc. Medical Laboratory Technology ; B.Sc. Cardiovascular Technology ; B.OPTOM
B.Sc. Anesthesia & Operation Theatre Technology ; B.Sc. Medical Imaging Technology
B.Sc. Perfusion Technology ; B.Sc. Radiotherapy Technology B.Sc. Renal Dialysis Technology
B.Sc. Respiratory Therapy ; Bachelor of Optometry ; Bachelor of Occupational Therapy
B.Sc. Neuro Science ; B.Sc. Physician Associate ; B.Sc. Trauma Care Management System ; B.Sc.
Nuclear Medicine Technology

ANNUAL CHARGE PER HEAD

6 Sharing	₹60,000 per year/per head
------------------	----------------------------------

4 Sharing	₹90,000 per year/per head
------------------	----------------------------------

The hostel fee for the *rest of the courses*

ANNUAL CHARGE PER HEAD

6 Sharing	₹1,20,000 per year/per head
------------------	------------------------------------

4 Sharing	₹1,50,000 per year/per head
------------------	------------------------------------

NOTE:

1. Hostel fees to be paid on yearly basis.
2. Allotment will be based on availability.
3. Hostel fees include Accommodation, Meals, Maintenance, Electricity and Laundry (**up to 75 pieces a month**)
4. Mattress, pillow, pillow cover, bedsheet, plate, tumbler, bucket and mug included in the hostel fee package.





YENEPOYA INSTITUTE OF TECHNOLOGY

NBA-Accredited : B.E (EC & CS)

(Approved by AICTE, New Delhi, Affiliated to Visvesvaraya Technological University, Belgavi)

THE YENEPOYA DEGREE COLLEGE MOODBIDRI

2025 -26

scholarship

**LAST SEM
FEE SCHOLARSHIP**
for Students
above 80% in
PUC / +2 (PCM)

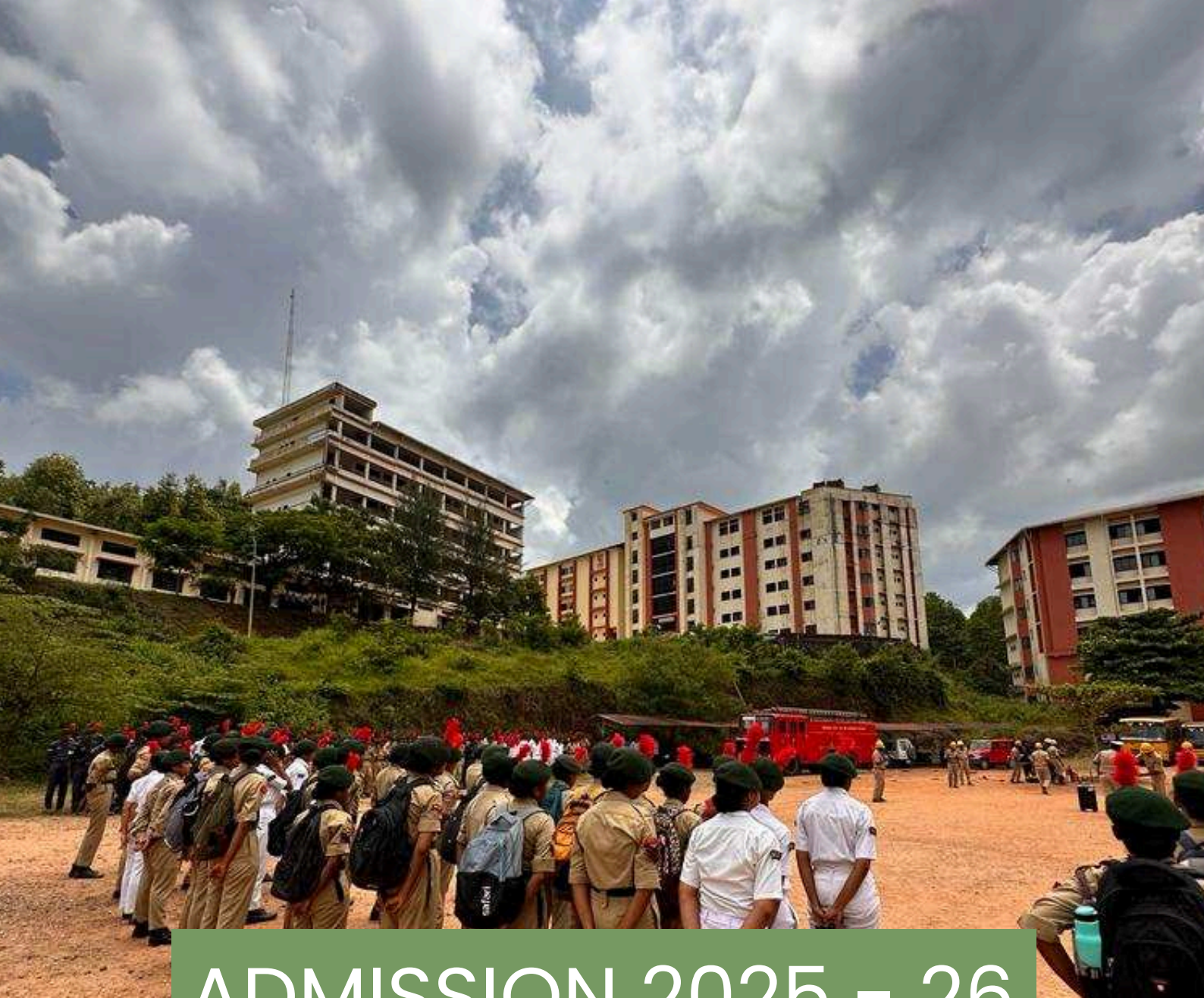

ADMISSION 2025 – 26

Dear Sir/Madam

Greetings from YENPOYA INSTITUTE OF TECHNOLOGY
Thank you for showing your interest in our institution!

Welcome to YENPOYA INSTITUTE OF TECHNOLOGY & THE YENPOYA DEGREE COLLEGE MOODBIDRI – a hub of academic excellence and technological innovation. Established with a monumental objective, our institute has emerged as a distinguished player in Karnataka's Institutes of Technology.

Under the ownership of the prestigious Islamic Academy of Education, Yenepoya Institute of Technology is strategically located in picturesque Moodabidri, Mangaluru, Karnataka. Our campus showcases architectural brilliance and cutting-edge infrastructure, embodying a harmonious blend of aesthetics and functionality.

As a trailblazer in technical education in Mangaluru since 2008, affiliated with Visvesvaraya Technological University and approved by AICTE India, we pride ourselves on delivering top-tier education. Join us in cultivating a future where technical brilliance and academic excellence converge seamlessly.

PLACEMENTS OF STUDENTS IN ASSOCIATION WITH MULTI-NATIONAL COMPANIES



**250 +
OFFERS**
in over
60+ MNCs

- 2500 + Alumni
- 250 offers
- 9 Lakhs P.A. highest placement package
- 85% of the eligible students placed
- 60+ Companies for Recruitment

PLACEMENTS OF STUDENTS IN ASSOCIATION WITH MULTI-NATIONAL COMPANIES

Top Placements

 TekWorks	60
 Rexim	22
 TATA TATA CONSULTANCY SERVICES	8
 SLK	10
 IntelliPaat	30
 Siechem Wires & Cables	17

Top Placement Packages

 IntelliPaat	9 LAKHS
 Codeyoung	7.3 LAKHS
 TATA TATA CONSULTANCY SERVICES	7 LAKHS
 pacewisdom	4.5 LAKHS
 NOVIGO SOLUTIONS	4.5 LAKHS
 Robosoft EMOTION ENGINEERING & DESIGN	4.5 LAKHS

Micromatic

JMAN GROUP

ALOHA TECHNOLOGY **B Blueflame**



AMARA RAJA
Gotta be a better way



EURONEXT

HalleysBlue **PEB**
Built for Life



KodNest



Hashedin
by Deloitte

Neebal
Technologies

Explore | Expand | Enrich

leadsquared

TEKION

DUCOM
MATERIAL CHARACTERIZATION SYSTEMS



SUN MOBILITY

Tayana

vikramsolar

SPHOORTI
Precision Assured

WE
WÜRTH ELEKTRONIK

VINTRUS

BRANCHES





BE Mechanical Engineering  **SOLIDWORKS**



BE Electrical & Electronics Engineering  

BE Electronics & Communication Engineering  

BE Information Science & Engineering  

BE Computer Science (Data Science)  

BE CSE (Internet of Things & Cyber Security including Blockchain Technology)  

BE Computer Science & Engineering  

BE Artificial Intelligence & Machine Learning  

Bachelor of Computer Application (BCA)(General)

Bachelor of Computer Application (BCA)(AI & ML)

COURSE	I SEM	II SEM	III SEM	IV SEM	V SEM	VI SEM	VII SEM	VIII SEM
BE Mechanical Engineering - Solidworks	55000	55000	55000	55000	55000	55000	55000	55000
BE Electrical & Electronics Engineering - - IBM / Microsoft	55000	55000	55000	55000	55000	55000	55000	55000
BE Electronics & Communication Engineering - IBM / Microsoft	60000	60000	60000	60000	60000	60000	60000	60000
BE Information Science & Engineering - IBM / Microsoft	68000	68000	68000	68000	68000	68000	68000	68000
BE Computer Science (Data Science) - IBM / Microsoft	75000	75000	75000	75000	75000	75000	75000	75000
BE CSE (Internet of Things & Cyber Security including Blockchain Technology) - IBM / Microsoft	75000	75000	75000	75000	75000	75000	75000	75000
BE Computer Science & Engineering - IBM / Microsoft	75000	75000	75000	75000	75000	75000	75000	75000
BE Artificial Intelligence & Machine Learning - IBM / Microsoft	85000	85000	85000	85000	85000	85000	85000	85000



Bachelor of Computer Application (BCA) (General)

DURATION	I SEM	II SEM	III SEM	IV SEM	V SEM	VI SEM
3 Years	30000	30000	30000	30000	30000	30000

Note:

- Fees for above 90% → 45000/- per year
- Fees for above 80% → 50000/- per year
- Fees for above 70% → 55000/- per year

(Excluding uniform fee and workshop fee)

Bachelor of Computer Application (BCA) (Artificial Intelligence & Machine Learning)

Duration	I SEM	II SEM	III SEM	IV SEM	V SEM	VI SEM
3 Years	35000	35000	35000	35000	35000	35000

Note:

- Fees for above 90% → 55000/- per year
- Fees for above 80% → 60000/- per year
- Fees for above 70% → 65000/- per year

(Excluding uniform fee and workshop fee)

University, Exam and Skill lab fee are extra (**not included** in the above tuition fee)





ELIGIBILITY CRITERIA

- PUC/HSC with a Science stream, encompassing Physics, Chemistry, and Mathematics, achieving a minimum of **50% (PCM)**. For Artificial Intelligence & Machine Learning, minimum of **60% (PCM)**.
- Should have appeared for any State Entrance Examination.
- Individuals who obtained their 12th standard certification from the National Board of Open Schooling (NIOS) are ineligible for engineering programs
- For **BCA Programme** PUC / HSc Any Stream with **Overall 50%** for Boys & Girls



STUDENT DECLARATION

- Scholarship awarded for students, securing above **80% (Engineering Course)** in PCM in PUC/+2. Last semester fees scholarship.
- Refund will be processed only if the candidate is ineligible for pursuing the course with respect to the eligibility criteria.
- Refund is to be claimed within 30 days of the announcement of results, failing which the admission fee will not be refunded.
- Tuition fees paid towards admission confirmation is not part of the semester or annual fees.
- University Fee is separate for Engineering and BCA students which is not included in the tuition fee.
- Students have to pay 1st semester fee during the college counselling and remaining semester fee should be paid during commencement of each semester



HOSTEL ADMISSION

The hostel fee is as follows

4/5 Sharing Rooms

- 1st Year - ₹ 71000
- 2nd Year - ₹ 74000
- 3rd Year - ₹ 77000
- 4th Year - ₹ 80000

3 Sharing Rooms with Attach

- 1st Year - ₹ 80000
- 2nd Year - ₹ 83000
- 3rd Year - ₹ 86000
- 4th Year - ₹ 89000

2 - 3 Sharing A/C Rooms (electricity charges extra)

- 1st Year - ₹ 95000
- 2nd Year - ₹ 95000
- 3rd Year - ₹ 95000
- 4th Year - ₹ 95000

NOTE:

1. Hostel fees include Accommodation, Meals and Maintenance.